

FINAL PLAT
OLDE STONEBRIDGE ADDITION SECTION 4
A PART OF THE S.W. 1/4, SECTION 18, T10N, R2W, I.M.
MOORE, CLEVELAND COUNTY, OKLAHOMA

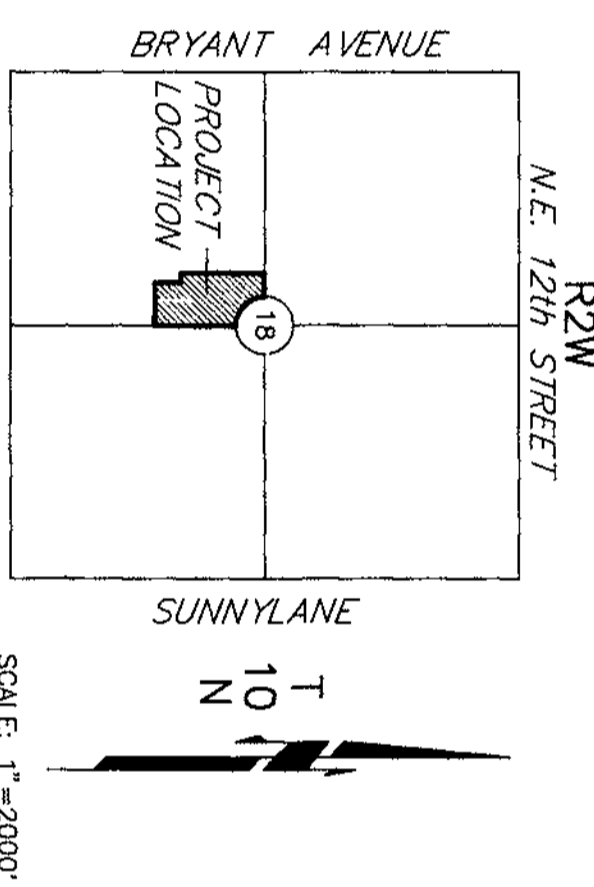
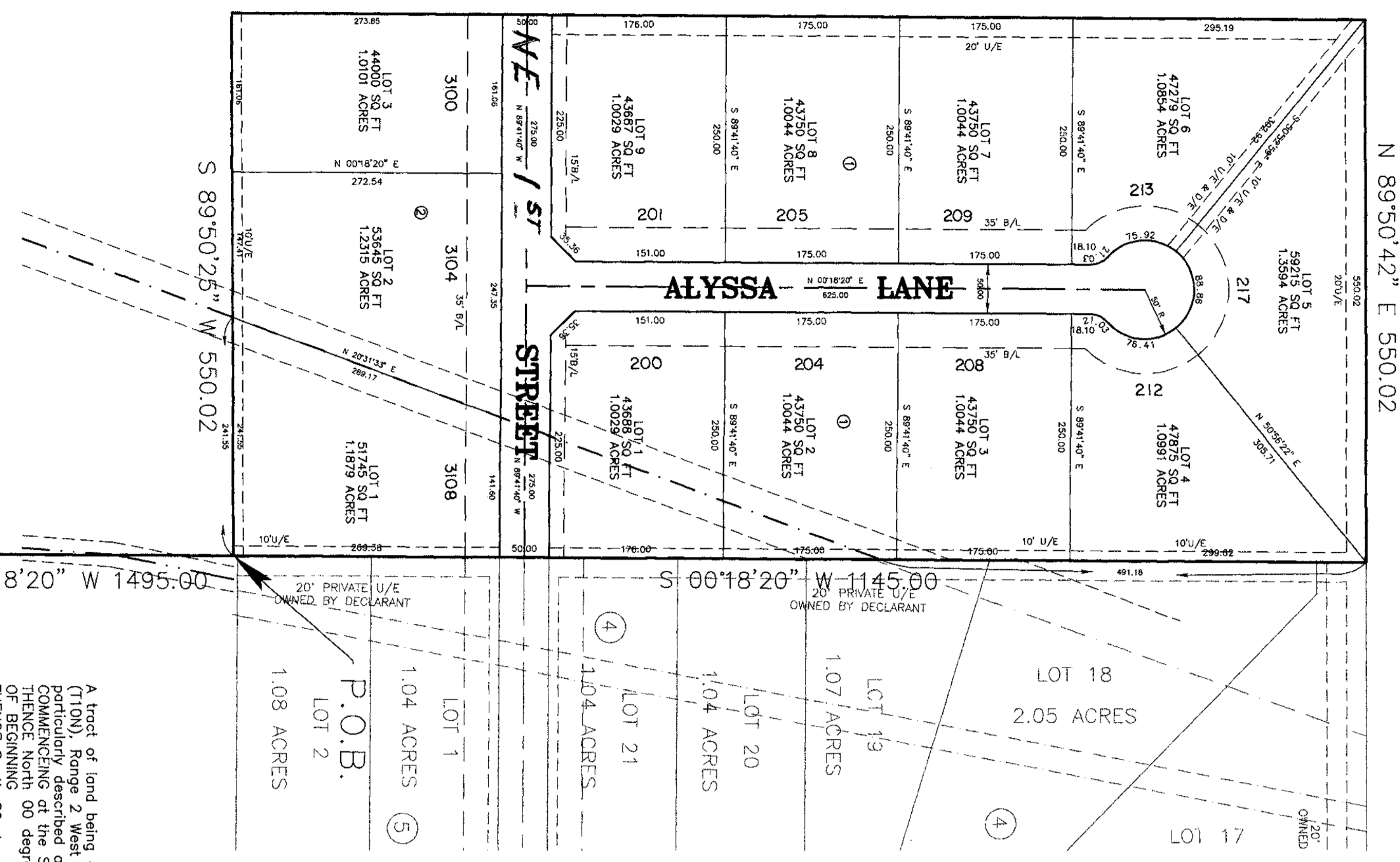

NOTE:
THE STREETS AND DRIVES IN THIS SUBDIVISION HAVE NOT BEEN DEDICATED TO THE PUBLIC AND THE STREETS SHALL BE MAINTAINED BY THE PRIVATE PROPERTY OWNERS WITHIN THIS SUBDIVISION. THE STREETS SHALL ALWAYS BE OPEN TO POLICE, FIRE AND OTHER OFFICIAL VEHICLES OF ALL STATE, FEDERAL, COUNTY AND MUNICIPAL AGENCIES.

OWNER'S CERTIFICATE AND DEDICATION
KNOW ALL MEN BY THESE PRESENTS:
That we the undersigned, CONTINENTAL JOINT VENTURE CORP., an Oklahoma Corporation, do hereby certify that we are the owners of and the only person or persons, corporation or corporations having any right, title or interest in the land shown on the annexed plat of OLDE STONEBRIDGE ADDITION SECTION 4, a subdivision of a part of the S.W. 1/4, Section 18, T10N, R2W, of the Indian Meridian to Moore, Cleveland County, Oklahoma, and have caused the said premises to be surveyed and platted into lots, blocks, streets and easements as shown on said annexed plat, said annexed plat represents a correct survey of all property included therein and is hereby adopted as the plat of land under the name of OLDE STONEBRIDGE SECTION 4, CONTINENTAL JOINT VENTURE CORP., an Oklahoma Corporation, dedicating all easements shown on said annexed plat to the public and all streets for private highways and streets and public easements, for themselves, their successors and assigns forever and have caused the same to be released from all rights, easements and encumbrances except as shown on the Bonded Abstracter's Certificate.
In Witness Whereof the undersigned have caused this instrument to be executed this 12th day of July, 2000.

CONTINENTAL JOINT VENTURE CORP., an Oklahoma Corporation
Charles R. Cotton
PRESIDENT
STATE OF OKLAHOMA s.s.
COUNTY OF OKLAHOMA
Before me, the undersigned, a Notary Public in and for said County and State, on this 12 day of July, 2000 personally appeared Charles R. Cotton as president of CONTINENTAL JOINT VENTURE CORP., an Oklahoma Corporation, to me known to be the identical persons who executed the within and foregoing instrument and acknowledged to me that he executed the same as his free and voluntary act and deed and as the free and voluntary act and deed of CONTINENTAL JOINT VENTURE CORP., an Oklahoma Corporation, for the uses and purposes therein set forth.
Given under my hand and seal the day and year last above written.
My Commission Expires: 2-23-10
Pat Finora

BONDED ABSTRACTER'S CERTIFICATE
The undersigned, duly qualified abstracter in and for said County and State hereby certifies that according to the records of said County, title to the land shown on the annexed plat of STONEBRIDGE ADDITION SECTION 4, a subdivision of a part of the S.W. 1/4, Section 18, T10N, R2W, of the I.M. to Moore, Cleveland County, Oklahoma appears to be vested in CONTINENTAL JOINT VENTURE CORP., an Oklahoma Corporation, on this 30th day of June, 2000 unencumbered by pending actions, judgements, liens, taxes or other encumbrances except minerals previously conveyed and mortgages of record.
Executed this 12 day of July, 2000.
Pat Finora
FIRST AMERICAN TITLE & TRUST COMPANY
VICE PRESIDENT

ACCEPTANCE OF DEDICATIONS
Be it resolved by the City Council of the City of Moore, Oklahoma that the dedications shown on the annexed plat of OLDE STONEBRIDGE ADDITION SECTION 4, Moore, Oklahoma are hereby accepted.
Signed by the Mayor of the City of Moore, Oklahoma this 19th day of JUNE, 2000.
Attest:
Priscilla Hargis
CITY CLERK, Priscilla Hargis

CERTIFICATE OF APPROVAL
I, L. O. Harrington, Chairman of the Planning Commission of the City of Moore, Oklahoma, hereby certify that the said Planning Commission approved the final plat of OLDE STONEBRIDGE ADDITION SECTION 4, Moore, Cleveland County, Oklahoma, this 12th day of JUNE, 2000.
L. O. Harrington
CHAIRMAN, L. O. Harrington

CERTIFICATE OF CITY CLERK
I, Priscilla Hargis, City Clerk of the City of Moore, Oklahoma, hereby certify that I have examined the records of said City and find that all deferred payments on unperfected installments have been paid in full and that there is no special assessment procedure now pending against the land on the annexed plat of OLDE STONEBRIDGE ADDITION SECTION 4, to the City of Moore, Oklahoma.
Signed by the City Clerk on this 13 day of July, 2000.
Priscilla Hargis
CITY CLERK, Priscilla Hargis

REGISTERED LAND SURVEYOR
I, Dearl B. Stout, a Registered Land Surveyor in the State of Oklahoma, hereby certify that the annexed plat consisting of one sheet correctly represents a survey made under my supervision on the 11th day of July, 2000. Boundary Monuments shown thereon have been correctly and accurately placed and exist in the position so shown.
Dearl B. Stout
REGISTERED LAND SURVEYOR No. 240
OKLAHOMA CITY, OK 73150

STATE OF OKLAHOMA s.s.
COUNTY OF MURRAY
Before me, the undersigned, a Notary Public in and for said County, and State on this 11th day, of JULY, 2000, personally appeared Dearl B. Stout, to me known to be the identical person who executed the within and foregoing instrument and acknowledged to me that he executed the same as his free and voluntary act and deed for the uses and purposes therein set forth.
Given under my hand and seal this day and year last above written.
Dearl B. Stout
NOTARY PUBLIC

STATE OF OKLAHOMA
COUNTY OF CLEVELAND
FILED FOR RECORD
Doc# P 2000 36
Book 19, Page 20
Filed 07-14-2000
1:48:43 AM
Cleveland County, OK

STOUT'S DRAFTING
5001 BERRYMAN ROAD
OKLAHOMA CITY, OK 73150
(405) 741-1675